

Answers

PESTS OR GUESTS, p. 1

1. P, grub
2. P, worm
3. G, bee
4. P, cockroach
5. G, spider
6. P, mosquito
7. P, ants
8. P, wasp

INSECT PESTS AND PALS, p. 2

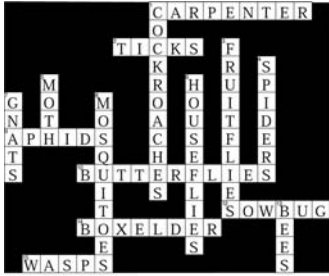

THE 3 P'S IN ACTION, p. 3

1. parasite
2. pathogen
3. predators

GREEN, GREEN GRASS, p. 6

1. Grass needs nothing.
2. fertilizer
3. nothing
4. fertilizer

PURPLE PLAGUE, p. 8

Florida, Hawaii

BEWARE, p. 9

Milfoil

OUTSMART THOSE PESTS, p. 10

1. birdhouses, sunflowers
2. toads, slugs
3. garbage
4. crumbs
5. screens
6. tomatoes

MAZE, p. 11

Pests can get into any opened or spilled containers.

COCKROACH MENU, p. 12

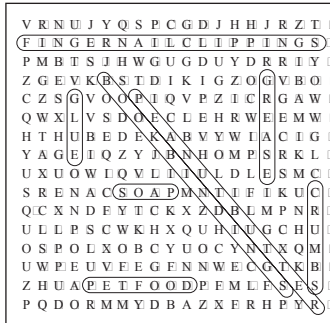

MOSQUITO-EATING MACHINES, p. 15

3,000 and 7,000 mosquitoes

WHAT'S ALL THE BUZZZ?, p. 17

- A. wasp
- B. honeybee

GYPSY MOTH, p. 18

1. oak
2. aspen
3. poplar
4. apple
5. crabapple
6. birch
7. maple
8. willow
9. basswood
10. box elder

CRAZY ABOUT COMPOST, p. 20

Good soil.

COMPOST INGREDIENTS, p. 21

- A. coffee grounds
- B. grass clippings
- C. food scraps
- D. decaying leaves
- E. veggie peels
- F. eggshells
- G. fruit cores

ARE YOU QUALIFIED FOR PEST PATROL?, p. 24

1. C
2. E
3. A
4. D
5. B