

PROJECT WORKSHEET REVIEW

Taskforce # 3

DR-1952-CA

New PW Ref # EWVD-4C (limit of 7 characters including spaces) or Version # 0

Applicant EAST VALLEY WATER DISTRICT FIPS # 071-0014E-00

AFO Review: \_\_\_\_\_

PAC/PO SMITH / RAY Date submitted initial review \_\_\_\_\_ Date forwarded to JFO \_\_\_\_\_

Date forwarded to SPAC for review \_\_\_\_\_ Date review returned from SPAC \_\_\_\_\_

PAC INITIALS \_\_\_\_\_

GENERAL DESCRIPTION:			
CATEGORY	<input checked="" type="checkbox"/>	FACILITY LOCATION	<input checked="" type="checkbox"/>
APPLICANT	<input checked="" type="checkbox"/>		
		% WORK COMPLETED	<input checked="" type="checkbox"/>
		LAT. & LONG.	<input checked="" type="checkbox"/>

DAMAGE DESCRIPTION:					
WHERE	<input checked="" type="checkbox"/>	WHEN	<input checked="" type="checkbox"/>	WHAT [COMPLETE, 3-D]	<input checked="" type="checkbox"/>
WHY [WHAT CAUSED DAMAGE]	<input checked="" type="checkbox"/>	IMPACT	<input checked="" type="checkbox"/>		
WHAT WORK IS COMPLETED	<input checked="" type="checkbox"/>	SITE PLAN & PHOTO ALIGNMENT	<input checked="" type="checkbox"/>	PRIOR DAMAGE	<input checked="" type="checkbox"/>

SCOPE OF WORK:	
ALL DAMAGED ELEMENTS CONSIDERED	<input checked="" type="checkbox"/>
BASIS FOR PROJECTED COST - NOTED	<input checked="" type="checkbox"/>
CONSTRUCTION METHOD EXPLAINED	<input checked="" type="checkbox"/>
WORK COMPLETED - NOTED	<input checked="" type="checkbox"/>
WORK TO BE COMPLETED - NOTED	<input checked="" type="checkbox"/>

MITIGATION:	ATTACHED	<input checked="" type="checkbox"/>	NOT FEASIBLE	<input type="checkbox"/>	(If not feasible state why in scope of work).
MITIGATION IS PART OF:	<input type="checkbox"/>	CODES & STANDARDS	<input type="checkbox"/>	GOOD CONSTRUCTION PRACTICES	<input type="checkbox"/>
MITIGATION POLICY	<input type="checkbox"/>	15%	<input type="checkbox"/>	OR	<input type="checkbox"/>
		OR	<input type="checkbox"/>	LIST	<input type="checkbox"/>
				OR	<input checked="" type="checkbox"/>
					B/C (Attached b/c analysis)
COMMENTS	<u>REV REQ</u>				

FLOODPLAIN MANAGEMENT [EO 11988] WETLANDS			
Project is in floodplain	<input checked="" type="checkbox"/>	FIRM identified	<input checked="" type="checkbox"/>
Additional action required	<input type="checkbox"/>	8 Step process attached (>\$5,000)	<input type="checkbox"/>
COMMENTS:	Project is compliant, Approved by: _____ Date: _____		

HISTORIC:			
Changed pre-disaster condition?	<input checked="" type="checkbox"/>	Historic over 50 Years old?	<input checked="" type="checkbox"/>
Is it listed on State or Federal Registers?	<input checked="" type="checkbox"/>	Is it located in a Historical District?	<input checked="" type="checkbox"/>
COMMENTS:	Project is compliant, Approved by: _____ Date: _____		

NEPA:			
Statutorily excluded	<input type="checkbox"/>	Changed pre-disaster condition	<input checked="" type="checkbox"/>
Historic over 50 Years old	<input checked="" type="checkbox"/>	What permits are expected and from which regulatory NEPA / Other Agencies?	
COMMENTS:	<u>REV REQ</u>		
Project is compliant, Approved by:	Date: _____		

INSURANCE:			
No insurance notation made	<input checked="" type="checkbox"/>	None Required	<input type="checkbox"/>
Insurance adjustment made	<input type="checkbox"/>	Insurance required [obtain & maintain],	<input type="checkbox"/>
Additional Actions Required	<input type="checkbox"/>	COMMENTS:	
Project is compliant, Approved by:	Date: _____		

Task Force Leader REVIEW:			
CalEMA TFL:	<u>PC 5-18-11</u>	Date:	_____
FEMA TFL:	<u>RA 5/20/11</u>	Date:	_____
Comments:	_____		

ATTACHMENTS:							
PW	<input checked="" type="checkbox"/>	19-Q's	<input checked="" type="checkbox"/>	SITE PLAN	<input checked="" type="checkbox"/>	8-STEP	<input checked="" type="checkbox"/>
NARRATIVE	<input checked="" type="checkbox"/>	GENERAL COMMENTS	<input checked="" type="checkbox"/>	COST SPREAD SHEET	<input checked="" type="checkbox"/>	MAPS	<input checked="" type="checkbox"/>
PHOTOS #	<u>18</u>	ATTACHMENTS #	<u>YES</u>	TOTAL SHTS	_____		

USE FOR REMOTE PROJECT APPROVAL AND TRANSMITTAL.

*Mit, PW is written for: \$648,468*



FEDERAL EMERGENCY MANAGEMENT AGENCY

**DAMAGE DESCRIPTION & SCOPE OF WORK**

DECLARATION NO.				PW REF NO.	DATE	FIPS NO.	CATEGORY	EMMIE NO.
FEMA	1952	DR	CA	EVWD-4C	05/16/11	071-0014E-00	C	

APPLICANT	COUNTY
East Valley Water District	San Bernardino

DAMAGE DESCRIPTION & SCOPE OF WORK (CONTINUED):

DAMAGE DESCRIPTION CONTINUED

The Engineer reported and photographed a 6 foot long crack on both sides of the culvert support wall located between the North Box and the Middle Box, indicating the crack is all the way through a bridge support wall. Another crack, 11 foot long, on the same support wall, appearing on both sides of the support wall, indicating another full depth crack, Also, within the North Box and the Center box and on the ceilings of these boxes

PREPARED BY: Robert Ray

TITLE: Project Specialist

FEDERAL EMERGENCY MANAGEMENT AGENCY

**SCOPE NOTES**

APPLICANT	PW REF NO.	CATEGORY	FIPS NO.	DISASTER	
East Valley Water District	EVWD-4C	C	071-0014E-00	1952	CA

Check next to appropriate comment for Data Specialist to add to the Scope of Work

Topic	Comment
Record Retention	Complete records and cost documents for all approved work must be maintained for at least 3 years from the date the last project was completed or from the date final payment was received, whichever is later.
Direct Administrative Costs	<input type="checkbox"/> The subgrantee is requesting direct administrative costs that are directly chargeable to this specific project. Associated eligible work is related to administration of the PA project only and in accordance with 44 CFR 13.22. These costs are treated consistently and uniformly as direct costs in all federal awards and other subgrantee activities and are not included in any approved indirect cost rates.
Mitigation	No Mitigation Opportunities Identified because: <input type="checkbox"/> PW is for Emergency Work - Mitigation not eligible. <input type="checkbox"/> Work already completed and no add-on mitigation is feasible. <input type="checkbox"/> Mitigation not technically feasible. <input type="checkbox"/> Applicant has decided not to incorporate mitigation.
CEF	<input checked="" type="checkbox"/> This project was estimated using the Cost Estimated Format (CEF).
CEF - Not Used	This project was not estimated using the CEF because: <input type="checkbox"/> The PW is a small project. <input type="checkbox"/> The PW is for Emergency Work. <input type="checkbox"/> The work is greater than 90% complete at the time of inspection.
Mitigation	<input checked="" type="checkbox"/> HMP attached
	<input type="checkbox"/>
	<input type="checkbox"/>
	<input type="checkbox"/>
	<input type="checkbox"/>
	<input type="checkbox"/>
	<input type="checkbox"/>
	<input type="checkbox"/>
	<input type="checkbox"/>

PREPARED BY: Robert Ray TITLE: Project Specialist

FEDERAL EMERGENCY MANAGEMENT AGENCY

**SPECIAL CONSIDERATIONS**

DISASTER		APPLICANT NAME	PW REF NO.	FIPS NO.	DATE
1952	CA	East Valley Water District	EVWD-4C	071-0014E-00	05/16/11

1. Does the damaged facility or item of work have insurance and/or is it an insurable risk? (e.g., buildings, equipment, vehicles, etc.)

Yes  No  Unsure

2. Is the damaged facility located within a floodplain or coastal high hazard area, or does it have an impact on a floodplain or wetland?

Yes  No  Unsure

3. Is the damaged facility or item of work located within or adjacent to a Coastal Barrier Resource System Unit or an Otherwise Protected Area?

Yes  No  Unsure

4. Will the proposed facility repairs/reconstruction change the pre-disaster condition? (e.g., footprint, material, location, capacity, use or function)

Yes  No  Unsure

5. Does the applicant have a hazard mitigation proposal or would the applicant like technical assistance for a hazard proposal?

Yes  No  Unsure

HMP attached with CEF.

6. Is the damaged facility on the National Register of Historic Places or the state historic listing? Is it older than 50 years? Are there more, similar buildings near the site?

Yes  No  Unsure

Facility Constructed In:

7. Are there any pristine or undisturbed areas on, or near, the project site? Are there large tracts of forestland?

Yes  No  Unsure

8. Are there any hazardous materials at or adjacent to the damaged facility and/or item of work?

Yes  No  Unsure

9. Are there any other environmentally or controversial issues associated with the damaged facility and/or item of work?

Yes  No  Unsure

PREPARED BY: Robert Ray



## HAZARD MITIGATION PROPOSAL (HMP) SUMMARY

DISASTER		APPLICANT	PW REF NO.	FIPS NO.	CATEGORY
1952	CA	East Valley Water District	EVWD-4C	071-0014E-00	C

Mitigation activity will be performed on sites in this project.

If there is no mitigation activity explain why not.

Codes and Standards

Good Construction Practices

Mitigation Policy

15 percent

100 percent list

Benefit/Cost Ratio (Attach B/C analysis)

Other:

Enter cost of mitigation project as percent of in-kind repair or as dollar amount:

Dollar Amount:

\$171,462.00

Percent:

35.95%

Check here if you wish to attach a Hazard-Mitigation Proposal

PHOTO SHEET

APPLICANT:	East Valley Water District	CATEGORY:	C
FIPS NO.:	071-0014E-00	PW REF NO.:	EVWD-4C

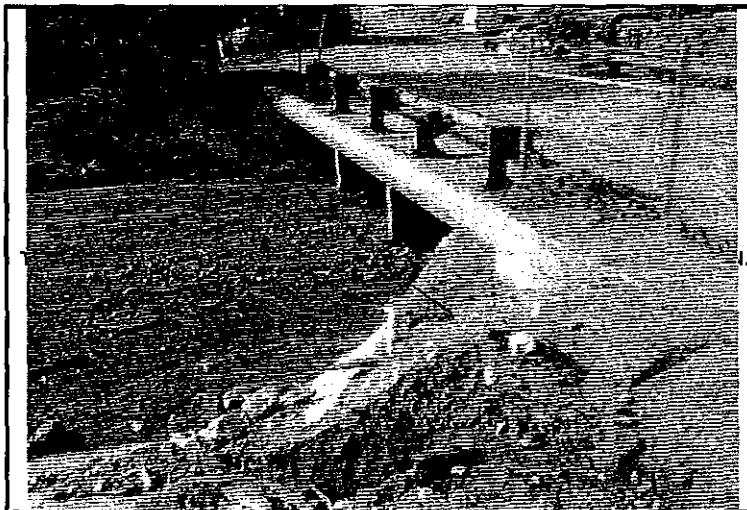

The nearest box is the one with the severe cracking, including the support wall in the foreground(Nearest visible wall).



This photo is looking South on the access road, across the Culvert towards Highland Ave., which is located approx. 300 feet past the culvert. Mud flows from the overflow, after this culvert plugged, went down this road, across Highland and into neighborhoods for approx. 3/4 mile.

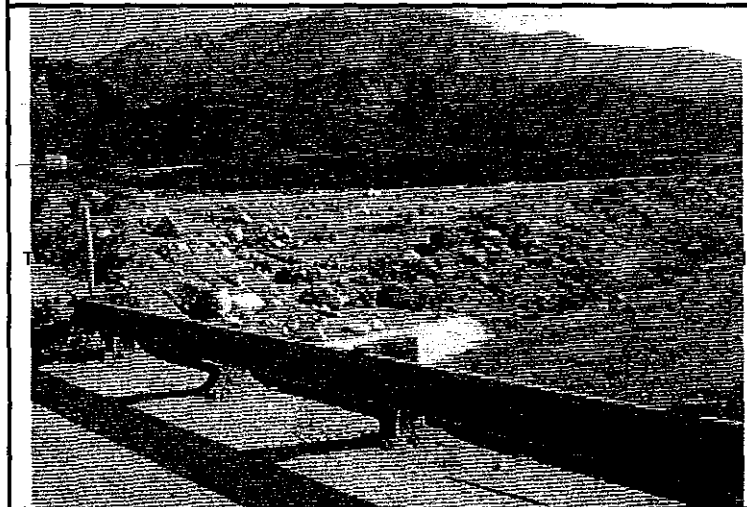

Area of Cook Canyon Creek, looking upstream, showing the types of debris, including boulders that were flowing thru the culvert during the event, damaging the culvert, and eventually plugging the culvert and overflowing.

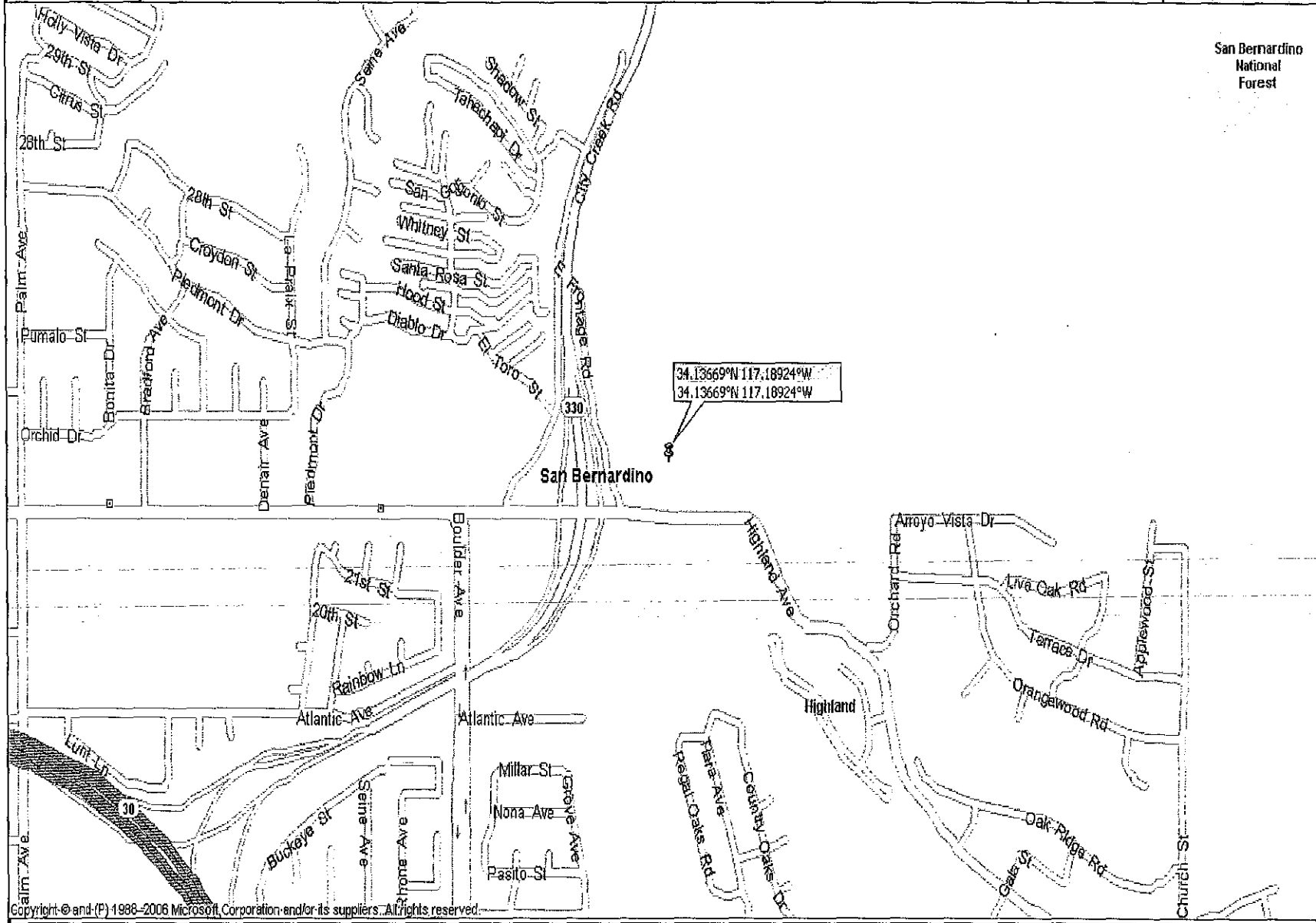

Photo from standing on the culvert and looking towards the Applicant's Water Treatment Facility at the end of the access road. Note debris from overflowing mud when culvert plugged, stacked on both sides of the road and included in PW # EVWD-4 for Plant 134 debris.



LOCATION MAP

APPLICANT:	East Valley Water District	CATEGORY:	C
FIPS NO.:	071-0014E-00	PW REF NO.:	EVWD-4C



Copyright © and (P) 1988-2006 Microsoft Corporation and/or its suppliers. All rights reserved.

National PW Template V2.2 February 2011 Excel 2007

**FIRMETTE**

APPLICANT:	East Valley Water District	CATEGORY:	C
FIPS NO.:	071-0014E-00	PW REF NO.:	EVWD-4C

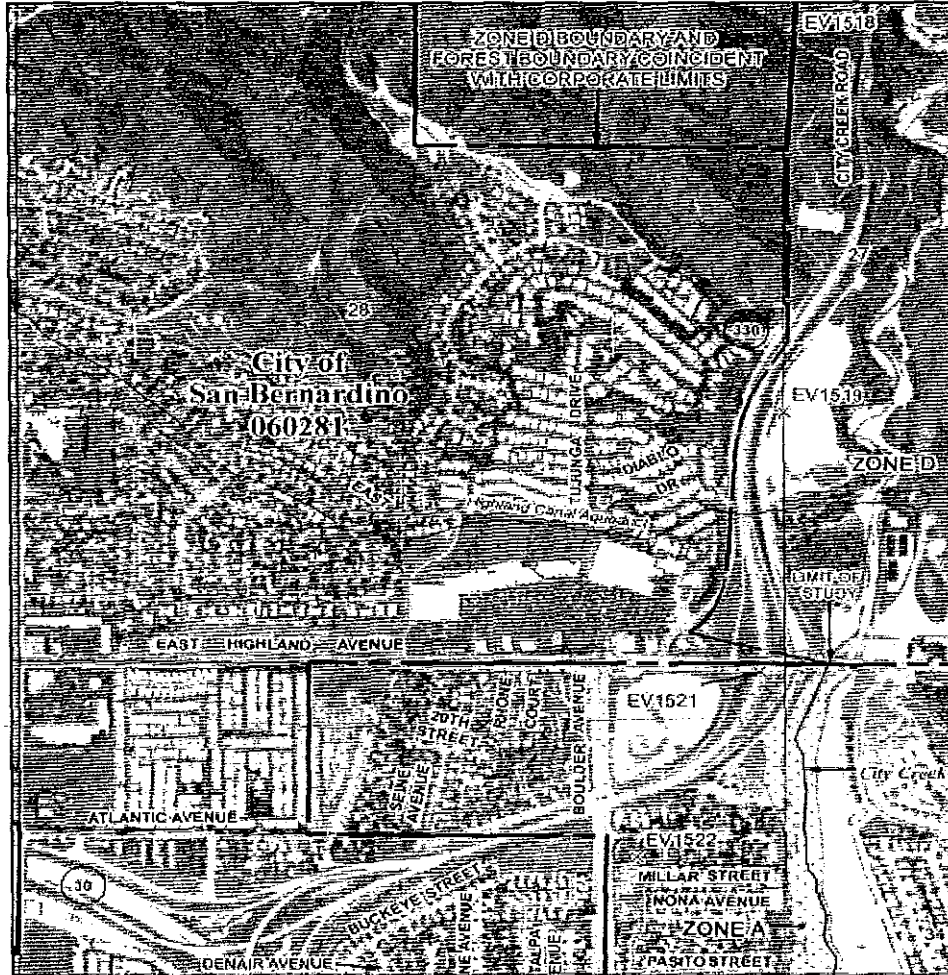

FOR THE FLOOD INSURANCE PROGRAM AT 1-800-638-6620



MAP SCALE 1" = 1000'

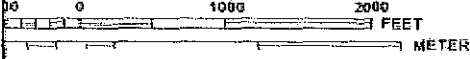

**NFIIP** PANEL 7965H

**FIRM**  
FLOOD INSURANCE RATE MAP

SAN BERNARDINO COUNTY, CALIFORNIA AND INCORPORATED AREAS  
PANEL 7965 OF 9400

(SEE MAP INDEX FOR FIRM PANEL LAYOUT)

COMMUNITY

COMMUNITY	64199B	609A	609B
INCORPORATED CITY OF	7965H	7965H	7965H
SAN BERNARDINO COUNTY	7965H	7965H	7965H
SAN BERNARDINO COUNTY	7965H	7965H	7965H

\*Always use 1:1000' for Map Number when 6000 should be used when printing map sheets. The community number shown above should be used in all correspondence to the Flood Community.



MAP NUMBER  
06071C7965H

MAP REVISED  
AUGUST 28, 2008

Federal Emergency Management Agency

This is an official copy of a portion of the archive (revised) 4000 map. It was extracted using FIRM Extractor. The FIRM does not reflect changes or amendments which may have been made subsequent to the date on the title block. For the latest product information about National Flood Insurance Program flood maps, check the FEMA Flood Map Store at [www.fema.gov](http://www.fema.gov)

**CEF Fact Sheet**

East Valley Water District - Plant 134 Access Road Concrete Box Culvert

<b>Date of Estimate:</b>	May 17, 2011
<b>FEMA Region:</b>	9
<b>Preparer(s):</b>	Robert Ray
<b>Applicant Name:</b>	East Valley Water District
<b>Project Title:</b>	Plant 134 Access Road Concrete Box Culvert
<b>Damaged Facility:</b>	Concrete Box Culvert
<b>Declaration Number:</b>	1952
<b>Project Number:</b>	EVWD-4C
<b>PA ID No.:</b>	071-0014E-00
<b>Date of Inspection:</b>	3/4/11 and Engineers Inspection 3/28/11
<b>Event Date(s)</b>	12/17/11 thru 1/4/11
<b>Work Category:</b>	C
<b>Type of Work:</b> <i>(Enter New, Repair, etc.)</i>	Replace Damaged Box Culvert
<b>Scope:</b>	Replace damaged cast in place 3 box concrete culvert, each box 6 ft high, 8 ft. wide , and 24 feet long. Partition walls, top and bottom slabs are 8 inch thick concrete.

**CEF Notes**

East Valley Water District - Plant 134 Access Road Concrete Box Culvert

<b>Damaged Facility:</b>	Concrete Box Culvert
<b>Applicant Name:</b>	East Valley Water District
<b>Project Number:</b>	EVWD-4C
<b>Date of Estimate:</b>	May 17, 2011
<b>Preparer(s):</b>	Robert Ray
<b>Part A Notes:</b>	A.1 - A.2 -
<b>Part B Notes:</b>	B.1 - B.2 -
<b>Part C Notes:</b>	C.1 - C.2 - C.3 - C.4 -
<b>Part D Notes:</b>	D.1 - D.2 - D.3 -
<b>Part E Notes:</b>	E.1 -
<b>Part F Notes:</b>	F.1 - F.2 -
<b>Part G Notes:</b>	G.1 -
<b>Part H Notes:</b>	H.1 - H.2 - H.3 -
<b>Miscellaneous Notes &amp; Comments:</b> <i>Use mouse to Activate Cursor:</i>	

**CEF Part A Estimate**

East Valley Water District - Plant 134 Access Road Concrete Box Culvert

Item No.	Item Description Title / Component Description	Div. # or Cost Code	Qty	Units	Unit Price	City Adj Factor	Total Cost
<b>Completed</b>							
<b>Permanent</b>							
					\$ -		\$ -
					\$ -		\$ -
					\$ -		\$ -
					\$ -		\$ -
					\$ -		\$ -
					\$ -		\$ -
					\$ -		\$ -
					\$ -		\$ -
<b>Completed - Permanent Total</b>							\$ -
<b>Non-Permanent</b>							
					\$ -		\$ -
					\$ -		\$ -
					\$ -		\$ -
					\$ -		\$ -
					\$ -		\$ -
					\$ -		\$ -
					\$ -		\$ -
					\$ -		\$ -
<b>Completed - Non-Permanent Total</b>							\$ -
<b>Uncompleted</b>							
<b>Permanent</b>							
1	Const.3 box concrete culvert include demo	9999	1.00	LS	\$337,000.00	1.00	\$ 337,000.00
2	Engineering Design	9999	1.00	LS	\$ 40,000.00	1.00	\$ 40,000.00
3	CM and Testing Services	9999	1.00	LS	\$ 30,000.00	1.00	\$ 30,000.00
					\$ -		\$ -
					\$ -		\$ -
					\$ -		\$ -
					\$ -		\$ -
					\$ -		\$ -
<b>Uncompleted - Permanent Total</b>							\$ 407,000.00
<b>Non-Permanent</b>							
1	Temporary Road & Water Diversion	9999	1.00	LS	\$ 18,000.00	1.00	\$ 18,000.00
					\$ -		\$ -
					\$ -		\$ -
					\$ -		\$ -
					\$ -		\$ -
					\$ -		\$ -
					\$ -		\$ -
<b>Uncompleted - Non-Permanent Total</b>							\$ 18,000.00
<b>TOTAL PART A BASE CONSTRUCTION COST</b>							\$ 425,000.00

East Valley Water District - Plant 134 Access Road Concrete Box Culvert								
Replace Damaged Box				\$ -	\$ -	\$ -	\$ -	Total
<b>PART A</b> "Base Costs" for Construction Work-In Trades								
A.1	Permanent Work (From Part A Estimate)			\$ 407,000				\$ 407,000
A.2	Non-Permanent Job Specific Work (From Part A Estimate)			\$ 18,000				\$ 18,000
Part A Total				\$ 425,000	\$ -	\$ -	\$ -	\$ 425,000
<b>PART B</b> General Requirements and General Conditions								
B.1	General Requirements	Range Low to High	Enter % in Appropriate Column					
	Safety & Security - Airports, Ports & Govt. Owned Marinas	4.0% 6.0%	1.00%					
	Temporary Services & Utilities	0.0% 1.0%	0.50%					
	Quality Control	0.0% 1.0%						
	Submittals	0.0% 5.0%						
				\$ 6,375	\$ -	\$ -	\$ -	\$ 6,375
B.2	General Conditions (4.25%)							
				\$ -	\$ -	\$ -	\$ -	\$ -
Part B Total				\$ 6,375	\$ -	\$ -	\$ -	\$ 6,375
<b>PART A through B SUBTOTAL</b>				\$ 431,375	\$ -	\$ -	\$ -	\$ 431,375
<b>PART C</b> Construction Cost Contingencies								
C.1	Design-Phase Scope Contingencies	Range Low to High	Enter % in Appropriate Column					
	Preliminary Engineering Analysis	15.0% 20.0%						
	Working Drawings	2.0% 10.0%						
				\$ -	\$ -	\$ -	\$ -	\$ -
C.2	Facility or Project Constructability		Enter % in Appropriate Column					
	Facility or Project Type and Complexity	(See IG for Values)	2.00%					
				\$ 8,628	\$ -	\$ -	\$ -	\$ 8,628
C.3	Access, Storage & Staging Contingencies	Range Low to High	Enter % in Appropriate Column					
	Access Contingencies	1.0% 4.0%	1.00%					
	Storage Contingencies	1.0% 4.0%	1.00%					
	Staging Contingencies	1.0% 4.0%	1.00%					
				\$ 12,941	\$ -	\$ -	\$ -	\$ 12,941
C.4	Economies of Scale	0.0%						
				\$ -	\$ -	\$ -	\$ -	\$ -
Part C Total				\$ 21,589	\$ -	\$ -	\$ -	\$ 21,589
<b>PART A through C SUBTOTAL</b>				\$ 452,944	\$ -	\$ -	\$ -	\$ 452,944
<b>PART D</b> General Contractor's Overhead and Profit								
D.1	GC's Home Office Overhead	7.7%						
				\$ -	\$ -	\$ -	\$ -	\$ -
D.2	GC's Insurance, Payment & Performance Bonds	3.3%						
				\$ 14,947	\$ -	\$ -	\$ -	\$ 14,947
D.3	General Contractor's Profit	New Construction 10.0% Repair/Retrofit 10.0%	Select a top box for the type of project, and applicable bottom boxes to apply the factor. New Construction      Repair/Retrofit					
				\$ -	\$ -	\$ -	\$ -	\$ -
Part D Total				\$ 14,947	\$ -	\$ -	\$ -	\$ 14,947
<b>PART A through D SUBTOTAL</b>				\$ 467,891	\$ -	\$ -	\$ -	\$ 467,891

East Valley Water District - Plant 134 Access Road Concrete Box Culvert									
		Replace Damaged Box	\$ -	\$ -	\$ -	\$ -	\$ -	\$ -	Total
PART E Cost Escalation Factors									
E	Cost Escalation Factor	Months	Monthly Factor						
		12	0.100%	\$ 5,615	\$ -	\$ -	\$ -	\$ -	\$ 5,615
PART A through E SUBTOTAL			\$ 473,506	\$ -	\$ -	\$ -	\$ -	\$ 473,506	
PART F Plan Review and Construction Permit Cost									
F.1	Plan Review Fees	(List Individual Requirements Separately)							
			\$ -	\$ -	\$ -	\$ -	\$ -	\$ -	
F.2	Construction Permit Fees	(List Individual Requirements Separately)							
			\$ 3,500						
			\$ 3,500	\$ -	\$ -	\$ -	\$ -	\$ 3,500	
Part F Total			\$ 3,500	\$ -	\$ -	\$ -	\$ -	\$ 3,500	
PART A through F SUBTOTAL			\$ 477,006	\$ -	\$ -	\$ -	\$ -	\$ 477,006	
PART G Applicant's Reserve for Change Orders									
G	Applicant's Reserve for Change Orders	6.4%							
			\$ -	\$ -	\$ -	\$ -	\$ -	\$ -	
PART A through G SUBTOTAL			\$ 477,006	\$ -	\$ -	\$ -	\$ -	\$ 477,006	
PART H Applicant's Project Management and Design Costs									
H.1	Applicant's Project Management - Design Phase	1.0%							
			\$ -	\$ -	\$ -	\$ -	\$ -	\$ -	
H.2	A/E Design Contract Cost								
Above Average Complexity (Curve A)		18.6%	\$ -	\$ -	\$ -	\$ -	\$ -	\$ -	
Average Complexity (Curve B)		7.0%	\$ -	\$ -	\$ -	\$ -	\$ -	\$ -	
Basic Construction Inspection Services		3.0%	\$ -	\$ -	\$ -	\$ -	\$ -	\$ -	
			\$ -	\$ -	\$ -	\$ -	\$ -	\$ -	
H.3	Project Management - Construction Phase	6.0%							
			\$ -	\$ -	\$ -	\$ -	\$ -	\$ -	
Part H Total			\$ -	\$ -	\$ -	\$ -	\$ -	\$ -	
PART A through H SUBTOTAL			\$ 477,006	\$ -	\$ -	\$ -	\$ -	\$ 477,006	
<b>TOTAL OF UNCOMPLETED WORK</b>									<b>\$477,006</b>

## Total Project Summary

East Valley Water District - Plant 134 Access Road Concrete Box Culvert

		Completed	Uncompleted	Total
<b>PART A</b>	<b>"Base Costs" for Construction Work In Trades</b>	\$ -	\$ 425,000	\$ 425,000
	A.1 Permanent Work	\$ -	\$ 407,000	\$ 407,000
	A.2 Non-Permanent Job Specific Work (From Part A Estimate)	\$ -	\$ 18,000	\$ 18,000
<b>PART B</b>	<b>General Requirements and General Conditions</b>	\$ -	\$ 6,375	\$ 6,375
	B.1 General Requirements	\$ -	\$ 6,375	\$ 6,375
	B.2 General Conditions	\$ -	\$ -	\$ -
<b>PART C</b>	<b>Construction Cost Contingencies (Design and Construction)</b>	\$ -	\$ 21,569	\$ 21,569
	C.1 Standard Design-Phase Scope Contingencies	\$ -	\$ -	\$ -
	C.2 Facility or Project Constructability	\$ -	\$ 8,628	\$ 8,628
	C.3 Access, Storage, and Staging Contingencies	\$ -	\$ 12,941	\$ 12,941
	C.4 Economies of Scale in New Construction	\$ -	\$ -	\$ -
<b>PART D</b>	<b>General Contractor's Overhead and Profit</b>	\$ -	\$ 14,947	\$ 14,947
	D.1 General Contractor's Home Office Overhead Costs	\$ -	\$ -	\$ -
	D.2 General Contractor's Insurance, Payment, and Performance Bonds	\$ -	\$ 14,947	\$ 14,947
	D.3 Contractor's Profit	\$ -	\$ -	\$ -
<b>PART E</b>	<b>Cost Escalation Allowance</b>	\$ -	\$ 5,615	\$ 5,615
<b>PART F</b>	<b>Plan Review and Construction Permit Costs</b>	\$ -	\$ 3,500	\$ 3,500
	F.1 Plan Review Fees	\$ -	\$ -	\$ -
	F.2 Construction Permit Fees	\$ -	\$ 3,500	\$ 3,500
<b>PART G</b>	<b>Applicant's Reserve for Construction</b>	\$ -	\$ -	\$ -
<b>PART H</b>	<b>Applicant's Project Management and Design Costs</b>	\$ -	\$ -	\$ -
	H.1 Applicant's Project Management - Design Phase	\$ -	\$ -	\$ -
	H.2 Architecture & Engineering Design Contract Costs	\$ -	\$ -	\$ -
	H.3 Project Management - Construction Phase	\$ -	\$ -	\$ -
<b>Complete Project Total for Completed and Uncompleted Work</b>		\$ -	\$ 477,006	\$ 477,006